

The diagram illustrates a network topology with 16 nodes, labeled 01 through 16. The nodes are arranged in a rectangular grid. The top row consists of nodes 01, 02, 03, 04, 05, and 06. The bottom row consists of nodes 07, 08, 09, 10, 11, and 12. On the left side, there are nodes 13, 14, and 15. On the right side, there are nodes 16 and 17. The nodes are connected in a mesh-like structure with horizontal and vertical links. The diagram uses different background colors for the nodes: light blue for the top row, light green for the bottom row, and light yellow for the vertical lines.

P1=P2=P3=P4=P5=P6=P7=P8=P9=P10=P11=P12

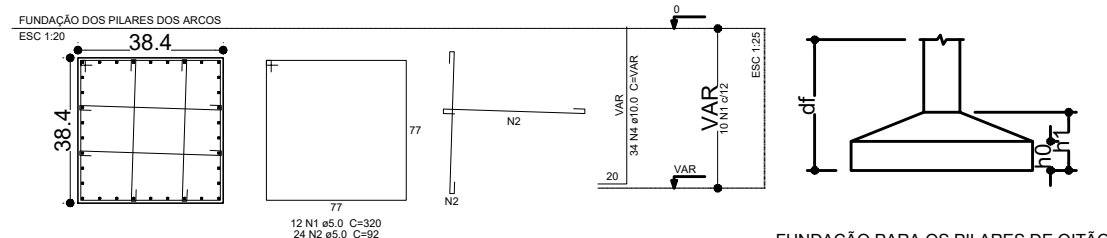
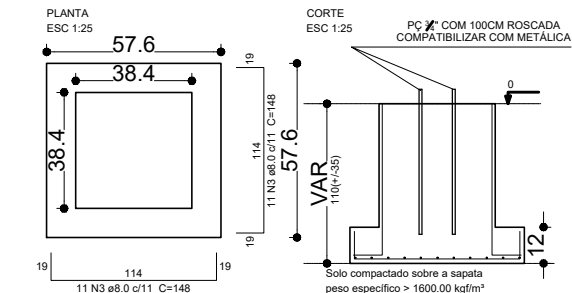

IMPORTANTE:
PREVER NA CONCRETAGEM PEÇAS DE $\frac{3}{4}$ " ROSCADA
PARA FIXAÇÃO DA ESTRUTURA METÁLICA

$$S_1=S_2=S_3=S_4=S_5=S_6=S_7=S_8=S_9=S_{10}=S_{11}=S_{12}$$

DETALHES DA FUNDAÇÃO:
PLANTA DOS BLOCOS E EIXOS DE BALDRAME

BALDRAME
SEM ESCALA

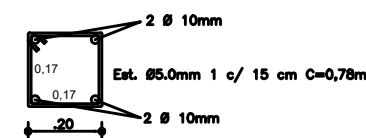

FUNDAÇÃO PARA OS PILARES DE OITÃO

BLOCOS DE 13 AO 16 (80X80X120) CONFORME A RESISTÊNCIA DO SOLO PODE HAVER A NECESSIDADE UMA BROCA DE 25CM DE DIÂMETRO. ARMADO COM FERRO ϕ 10,0MM E 5,0MM (ESTRIBO) A CADA 10CM.

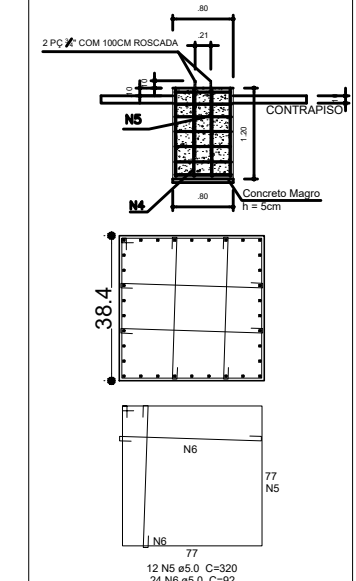

ENDEREÇO: Rua Dr. Sílvio B. Vares, 96 - Umbu

PREFEITURA DE SANTANA DO LIVRAMENTO:

CNPJ: 88.124.961/0001-59

ÁREA: 416,75 m²

ESCALAS:

1/100

DATA:	08/2022
-------	---------

ESTRUTURAL

E

PRANCHA:
02/03